

**CPI/ INFLATION RATE/ PPP (Base Year: 2012)**

INDICATORS	REFERENCE PERIOD & DATA		
	May 2018	Apr 2018	Mar 2018
<b>CONSUMER PRICE INDEX</b>			
Central Visayas	121.6	121.3	120.0
Bohol	120.7	121.6	119.5
Cebu	122.7	122.5	121.2
Negros Oriental	118.4	116.6	115.8
Siquijor	120.2	119.9	119.7
<b>INFLATION RATE</b>			
Central Visayas	6.0	5.8	5.2
Bohol	5.2	5.6	4.7
Cebu	5.7	5.8	4.9
Negros Oriental	7.6	5.9	5.8
Siquijor	11.2	11.1	11.1
<b>PURCHASING POWER OF PESO</b>			
Central Visayas	0.82	0.82	0.83
Bohol	0.83	0.82	0.84
Cebu	0.81	0.82	0.83
Negros Oriental	0.84	0.86	0.86
Siquijor	0.83	0.83	0.85

**LABOR & EMPLOYMENT**

INDICATORS	REFERENCE PERIOD & DATA		
	Apr 2018	Jan 2018	Oct 2017
<b>CENTRAL VISAYAS</b>			
Labor Force (in thousands)	5,264	5,280	5,210
Total Labor Force Participation Rate	61.8	63.1	63.7
Employment Rate	94.3	94.2	95.9
Unemployment Rate	5.7	5.8	4.1
Visible Underemployment Rate	16.0	24.4	19.6

**DEMOGRAPHICS**

INDICATORS	REFERENCE PERIOD & DATA		
	2015	2010	2007
<b>TOTAL POPULATION</b>			
Central Visayas	7,396,898	5,513,514	5,166,724
Bohol	1,313,560	1,255,128	1,230,110
Cebu	4,632,359	4,167,320	3,848,919
Cebu Province	2,938,982	2,619,362	2,439,005
Cebu City	922,611	866,171	798,809
Lapu-Lapu City	408,112	350,467	318,575
Mandaue City	362,654	331,320	292,530
Negros Oriental	1,354,995	1,286,666	1,231,904
Siquijor	95,984	91,066	87,695

INDICATORS	REFERENCE PERIOD & DATA		
	2010-2015	2000-2015	2000-2010
<b>POPULATION GROWTH RATE</b>			
Central Visayas	1.76	1.84	1.88
Bohol	0.87	0.94	0.97
Cebu (except HUCs)	2.22	2.04	1.94
Cebu City	1.21	1.65	1.88
Lapu-Lapu City	2.94	4.23	4.91
Mandaue City	1.73	2.21	2.46
Negros Oriental	0.99	1.31	1.66
Siquijor	1.01	1.07	1.10

INDICATORS	REFERENCE PERIOD & DATA		
	2015	2010	2007
<b>POPULATION DENSITY</b>			
Central Visayas	598	428	359
Bohol	288	260	236
Cebu Province	605	530	437
Cebu City	3,148	2,750	2,282
Lapu-Lapu City	7,024	6,032	3,735
Mandaue City	14,402	13,158	10,315
Negros Oriental	252	239	210
Siquijor	302	270	242

INDICATORS	REFERENCE PERIOD & DATA		
	2015	2010	2007
<b>HOUSEHOLD POPULATION</b>			
Central Visayas	6,008,987	5,500,186	5,148,292
Bohol	1,308,785	1,252,793	1,227,809
Cebu Province	2,928,034	2,613,842	2,431,702
Cebu City	910,678	860,942	791,697
Lapu-Lapu City	406,353	331,212	317,769
Mandaue City	359,777	350,422	291,708
Negros Oriental	1,350,913	1,284,351	1,229,340
Siquijor	95,360	90,975	87,607

INDICATORS	REFERENCE PERIOD & DATA		
	2015	2010	2007
<b>AVERAGE HOUSEHOLD SIZE</b>			
Central Visayas	4.3	4.6	-
Bohol	4.5	4.8	5.1
Cebu Province	4.4	4.6	4.8
Cebu City	4.3	4.4	4.5
Lapu-Lapu City	4.1	4.2	4.7
Mandaue City	3.8	4.3	4.5
Negros Oriental	4.3	4.5	4.8
Siquijor	4.2	4.3	4.4

**FAMILY INCOME & EXPENDITURES**

INDICATORS	REFERENCE PERIOD & DATA		
	2015	2012	2009
<b>CENTRAL VISAYAS (in thousands)</b>			
Total Number of Families	1,672	1,577	1,293
Annual Average Family Income (at current prices)	239	209	184
Annual Average Family Expenditures (at current prices)	193	164	152

## FAMILY PLANNING

INDICATORS	REFERENCE PERIOD & DATA		
	2017	2013	2011
<b>CENTRAL VISAYAS</b> (currently married women 15-49 Years old)			
Using Modern Method	36.7	34.0	33.7
Using Traditional Method	15.4	20.8	13.0
Not Currently Using	47.9	45.2	53.3

## VITAL STATISTICS

INDICATORS	REFERENCE PERIOD & DATA		
	2016	2015	2014
<b>CENTRAL VISAYAS</b>			
Registered Births	145,671	148,513	152,542
Male	76,358	77,411	79,394
Female	69,313	71,102	73,148
Registered Marriage	34,192	27,152	26,515
Registered Deaths	47,937	38,578	44,358
Male	26,911	21,419	24,669
Female	21,026	17,159	19,689

## EDUCATION

INDICATORS	REFERENCE PERIOD & DATA		
	2013	2008	2003
<b>CENTRAL VISAYAS</b>			
Simple Literacy Rate (10 years old and over)	96.2	95.1	92.4
Functional Literacy Rate (10 to 64 years old)	87.3	86.4	81.7

## AGRICULTURE STATISTICS

INDICATORS	REFERENCE PERIOD & DATA		
	2017	2016	2015
<b>CENTRAL VISAYAS</b> (volume of production at current prices)			
Rice/ Palay	325,209	176,238	336,194
White Corn	143,565	99,346	148,672
Coconut	-	261,579	432,043
Sugarcane	-	333,360	1,944,255
Banana	-	125,993	198,838

## CONSTRUCTION

INDICATORS	1 <sup>st</sup> Qtr 2018 (Number)		
	Total	Residential	Non-Residential
<b>CENTRAL VISAYAS</b>	<b>4,333</b>	<b>3,463</b>	<b>614</b>
Bohol	1,463	1,244	163
Cebu	1,844	1,377	315
Negros Oriental	967	811	114
Siquijor	59	31	22



Republic of the Philippines  
**PHILIPPINE STATISTICS AUTHORITY**  
 RSSO-VII, Cebu City

# CENTRAL VISAYAS

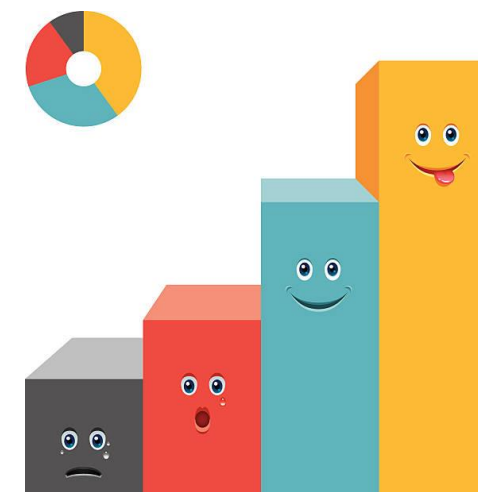

# JUNE 2018

## Quickstat



*Statistical Operation and Coordination Division*

PHILIPPINE STATISTICS AUTHORITY – RSSO 7  
 Gaisano Capital South Bldg., Colon St., Cebu City

Tel # 254-0470; Fax # 412-6794

Email Add: [psa07\\_socdinfo@gmail.com](mailto:psa07_socdinfo@gmail.com)

[www.facebook.com/psa.seven](http://www.facebook.com/psa.seven)

or visit our website: [www.psa.gov.ph](http://www.psa.gov.ph)

[www.rss07.psa.gov.ph/](http://www.rss07.psa.gov.ph/)

