

LIVESTOCK AND POULTRY

PROVINCE OF SIQUIJOR

1st Quarter 2020

LIVESTOCK are farm animals kept or raised for consumption, work or leisure. In general, poultry is separated as a distinct group of farm animals. For purposes of census and surveys, livestock covers only those that are tended and raised by an operator.

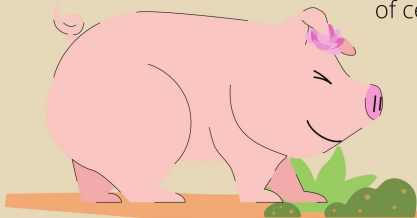

49,200

95,986

total heads

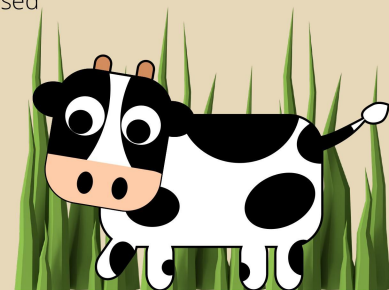

20,952

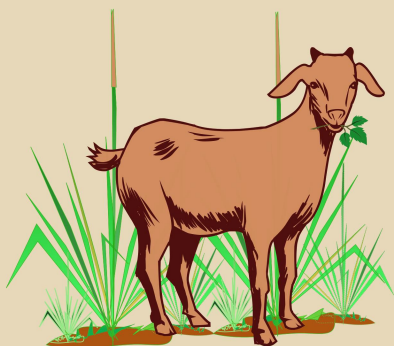

24,750

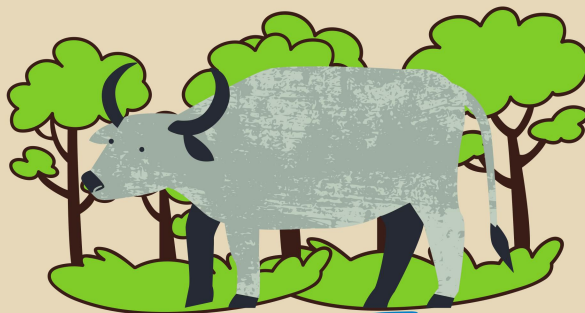

1,084

POULTRY is the collective term for all domesticated avian for the purpose of food consumption, or the carcass of such avian dressed/processed for human consumption.

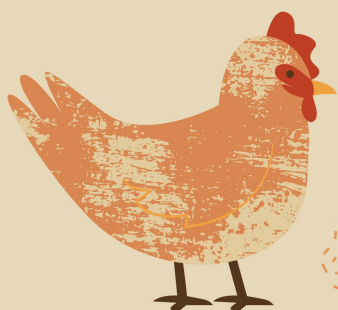

593,271

total heads



Chicken - 590,425
 Layer - 13,470
 Native - 576,955
 Duck - 2,846



Source: Philippine Statistics Authority